

# I-245 / I-345 PARTS LIST

# SPARTAN 8.8

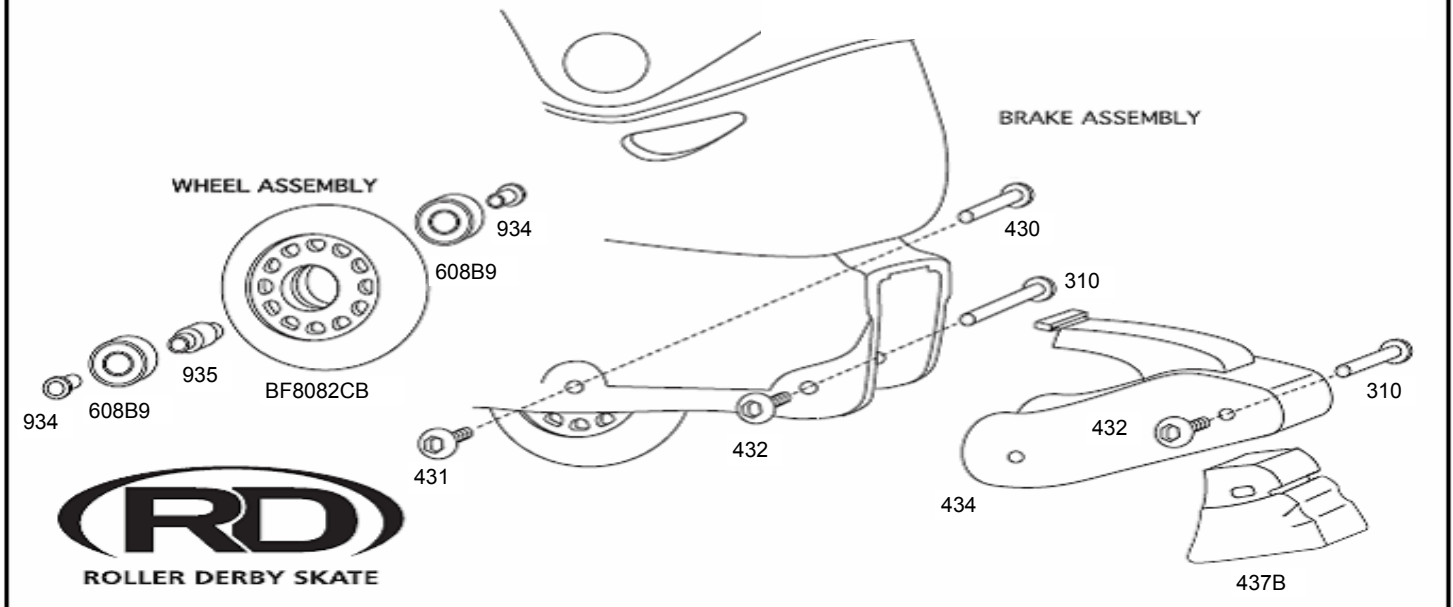

Part #	Description	Cost	Qty	Total
430	Female Axle 30mm	\$0.40		
310	Female Axle 35mm (Brake)	\$0.40		
431	Male Axle Screw 10mm	\$0.40		
432	Male Axle 12mm (Brake)	\$0.40		
934	Bearing Alignment Insert	\$0.15		
935	Bearing Spacer	\$0.20		

Part #	Description	Cost	Qty	Total
437B	Heel Stop - Black	\$1.50		
434	Heel Stop Bracket	\$2.00		
3245B	Strap/Lever - Black	\$1.50		
3345	Clip - Black	\$1.00		
BF8082CB	Wheel - 80mm Clear	\$5.00		
608B9	Bearing - ABEC 9	\$2.50		

All orders must be paid by check, Visa, or Mastercard prior to shipment  
 All orders are required to be faxed or mailed with signature

CA residents add 8% tax  
 IL residents add 7.25% tax  
 PA residents add 6% tax

Subtotal	
Tax	
Shipping and Handling	\$6.25
<b>TOTAL</b>	

Name: \_\_\_\_\_ Signature: \_\_\_\_\_ Phone: \_\_\_\_\_  
 Address: \_\_\_\_\_ City: \_\_\_\_\_ State: \_\_\_\_\_ Zip: \_\_\_\_\_  
 MC or Visa #: \_\_\_\_\_ Exp Date: \_\_\_\_\_

1. Check the axle screws on each wheel. The male and female should be tightened firmly prior to each use.
  2. Check heel stop screw before skating. The male and female should be tightened firmly. If heel stop shows substantial wear, it should be replaced.
1. Sur chaque roue, vérifiez les vis de l'essieu. Les vis males et femelles doivent être serrées fermement avant l'utilisation des patins.  
 2. Vérifiez les vis du frein avant l'utilisation des patins. Les vis males et femelles doivent être serrées fermement. Si le frein arrière montre des signes apparents d'usure. Veuillez le remplacer.

1. Prüfen sie die schrauben aller rollen, schraube und mutter vor gebrauch gut festdrehen.
  2. Prüfen sie die schraube beim stopper bevor sie fahren. Schraube und mutter gut befestigen. Ersetzen sie den stopper, wenn er abgenutzt ist.
1. Cheque los tornillos de cada rueda, macho y hembra de los tornillos deberan apretarse antes de cada uso.  
 2. Cheque todos los tornillos del freno para asegurarse que esten bien apretados. Si nota que la goma del freno esta gastada, esta debera ser reemplazada por una nueva